Valles Caldera National Preserve, New Mexico

Abrigo Hiking Trail

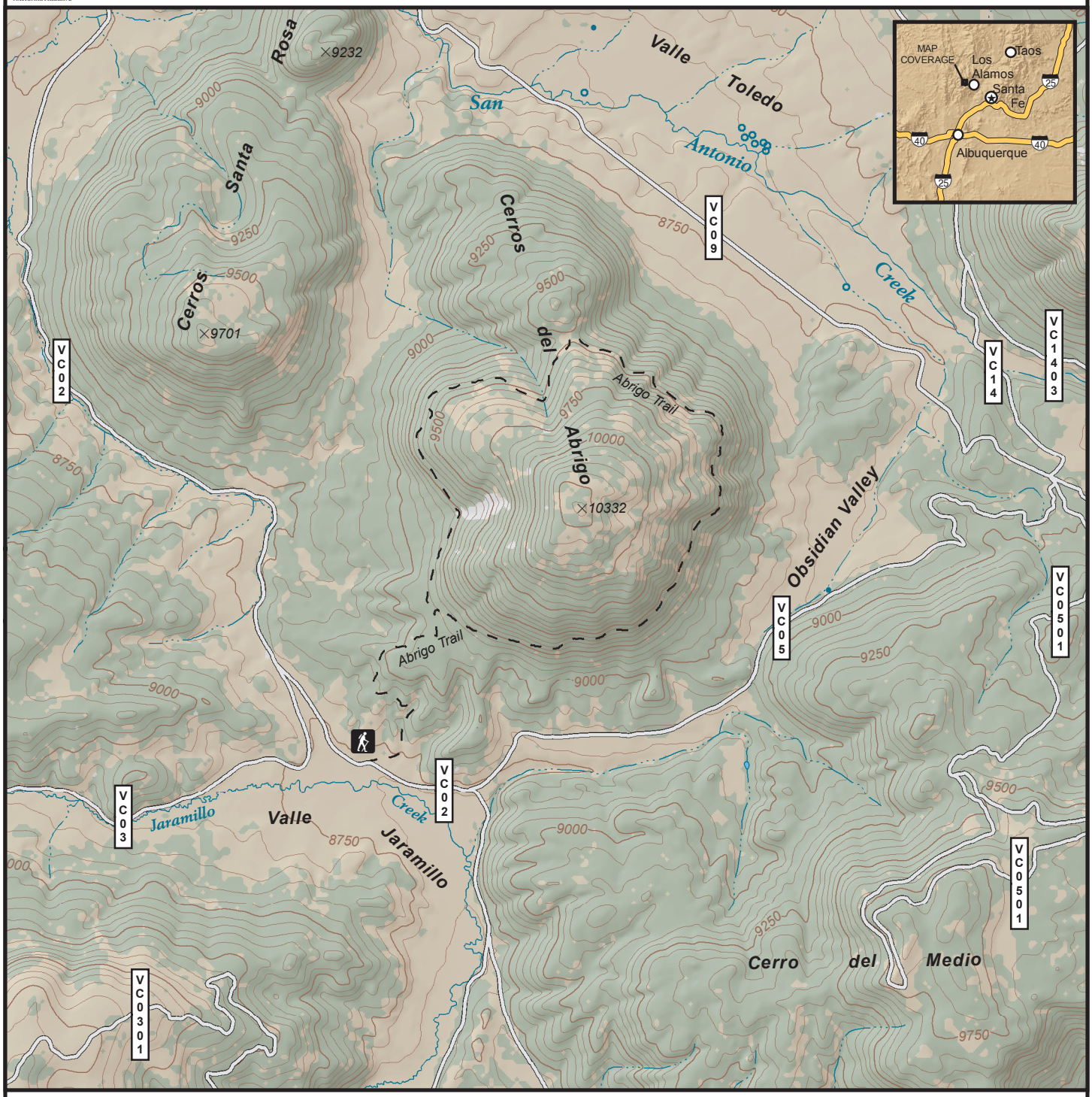

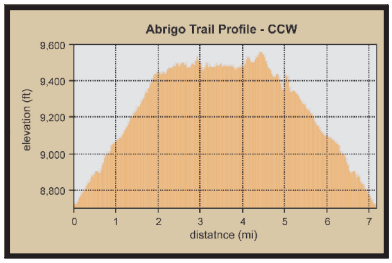

Trailhead

Fee-Based Trail

Open Preserve Roads

0 — 1 Mile

0 — 1 Kilometer

N