Valles Caldera National Preserve, New Mexico

East Fork Fishing

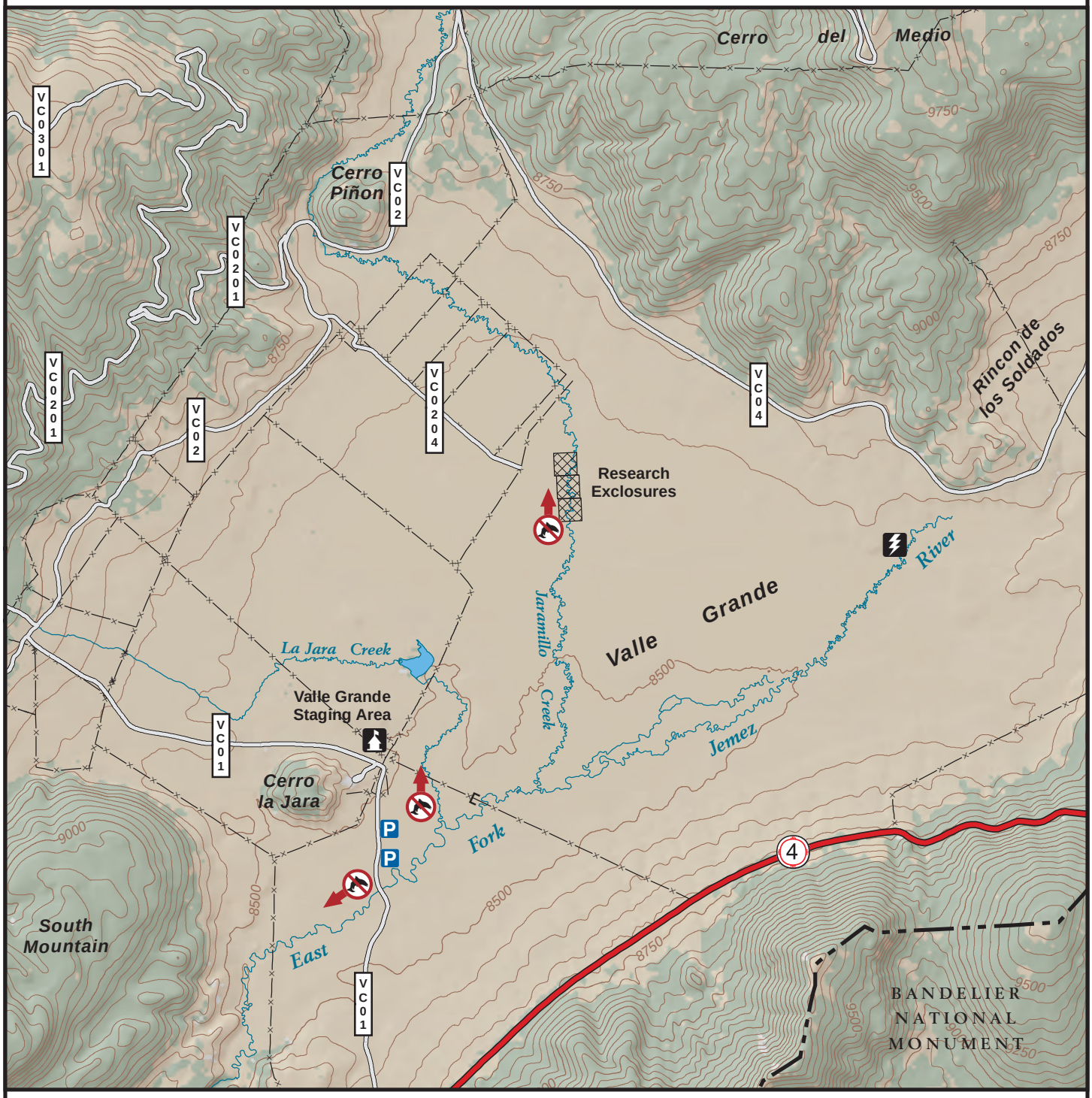

P parking

walk through

lightning shack

closed to fishing beyond this point

0 1 Miles

0 1 Kilometers

N

05/15/2009