Valles Caldera National Preserve
Mountain Bike Tour 2006

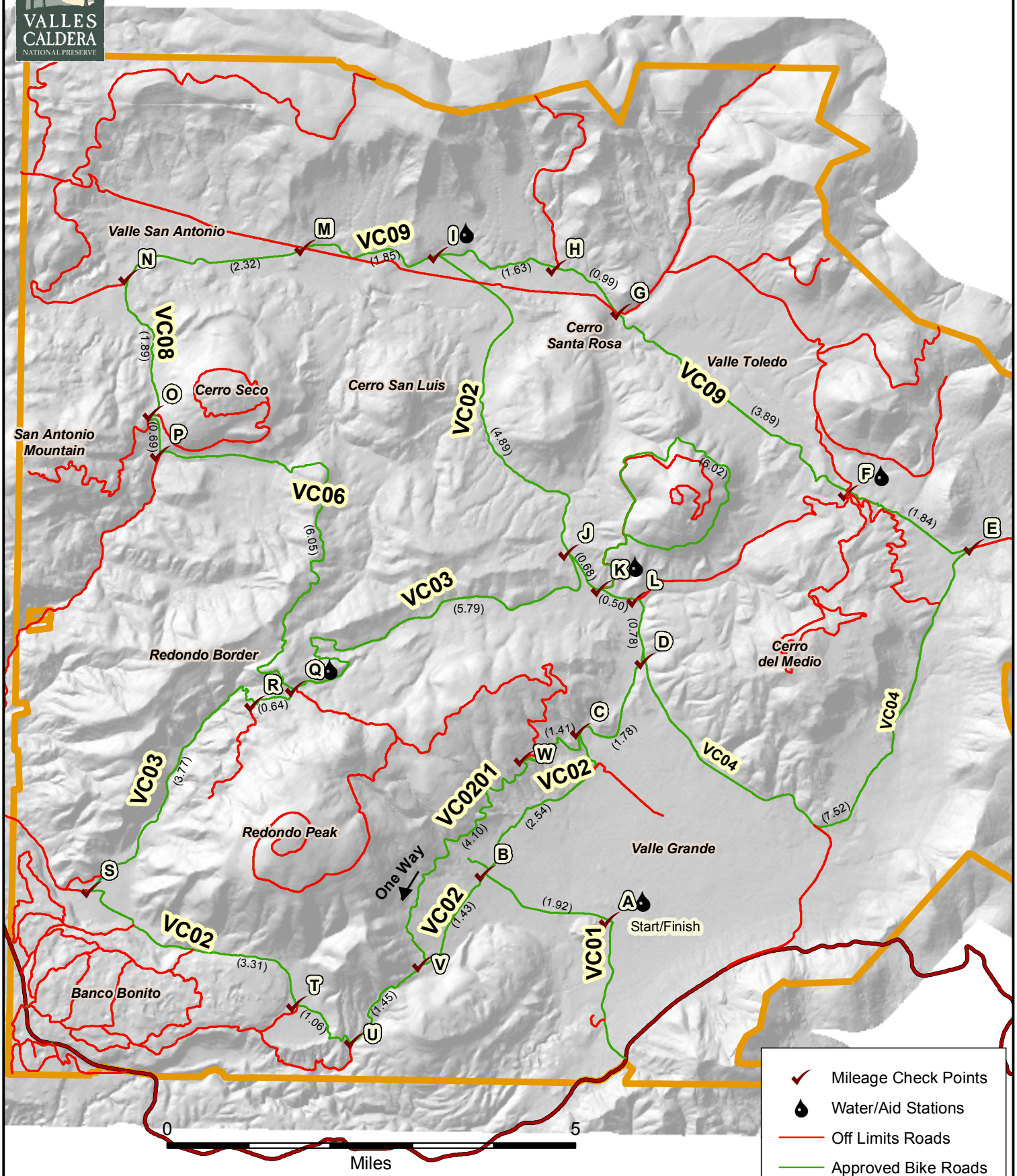

Please ride only on the roads identified as approved on this map! Thank you!

KC - 06/07/06