Valles Caldera National Preserve, New Mexico

No-Fee Hiking Trails

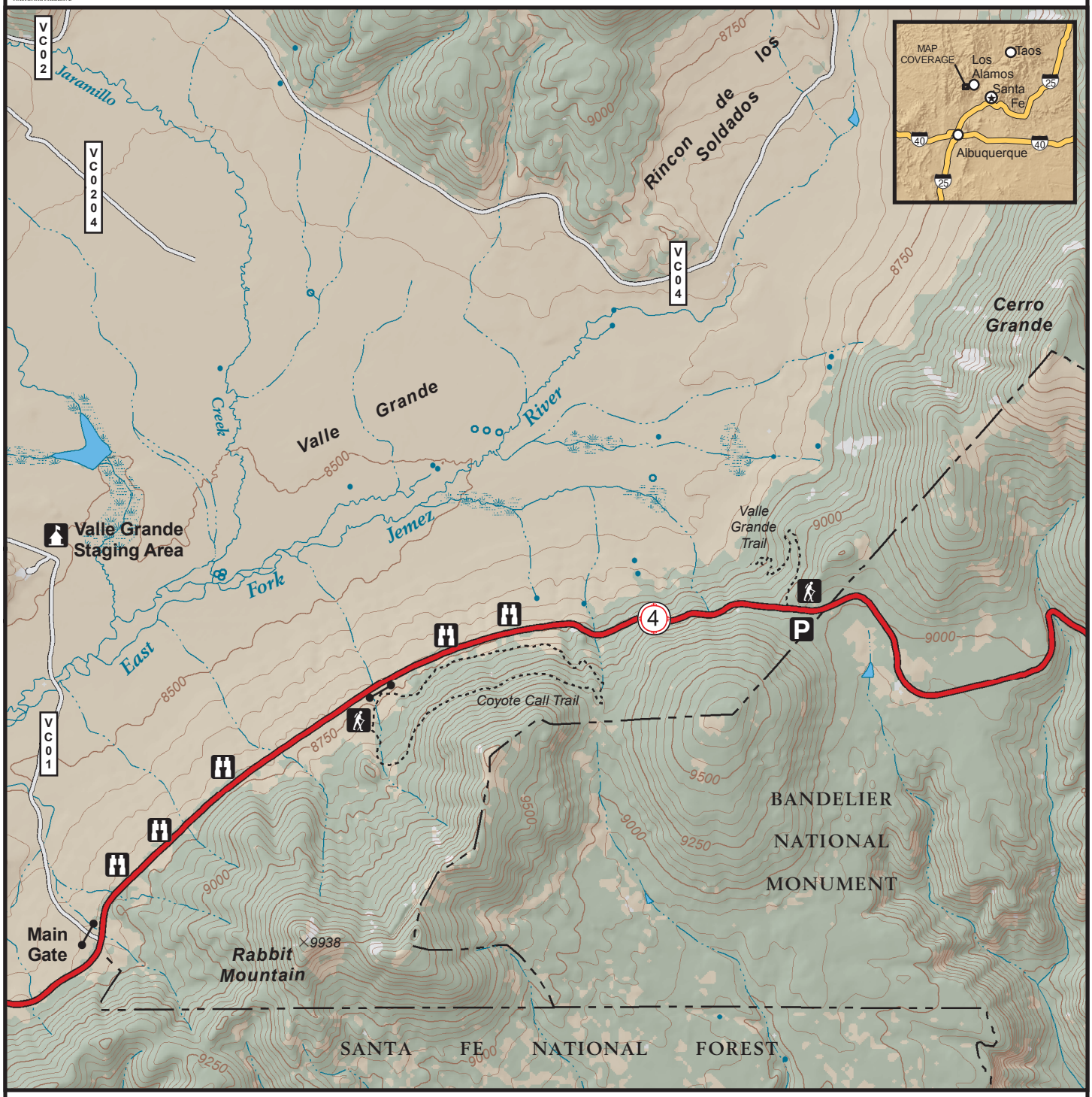

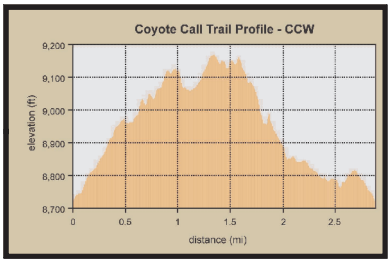

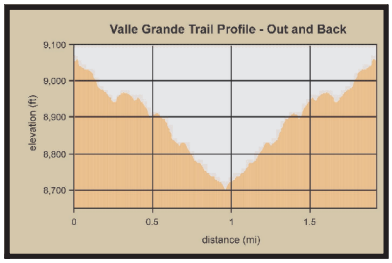

Trailhead
Scenic Pullout; Parking
Gate
No-Fee Trail
State Highway 4
Open Preserve Roads

0 — 1 Mile
0 — 1 Kilometer

N