# Valles Caldera National Preserve, New Mexico

## La Garita Hiking Trail

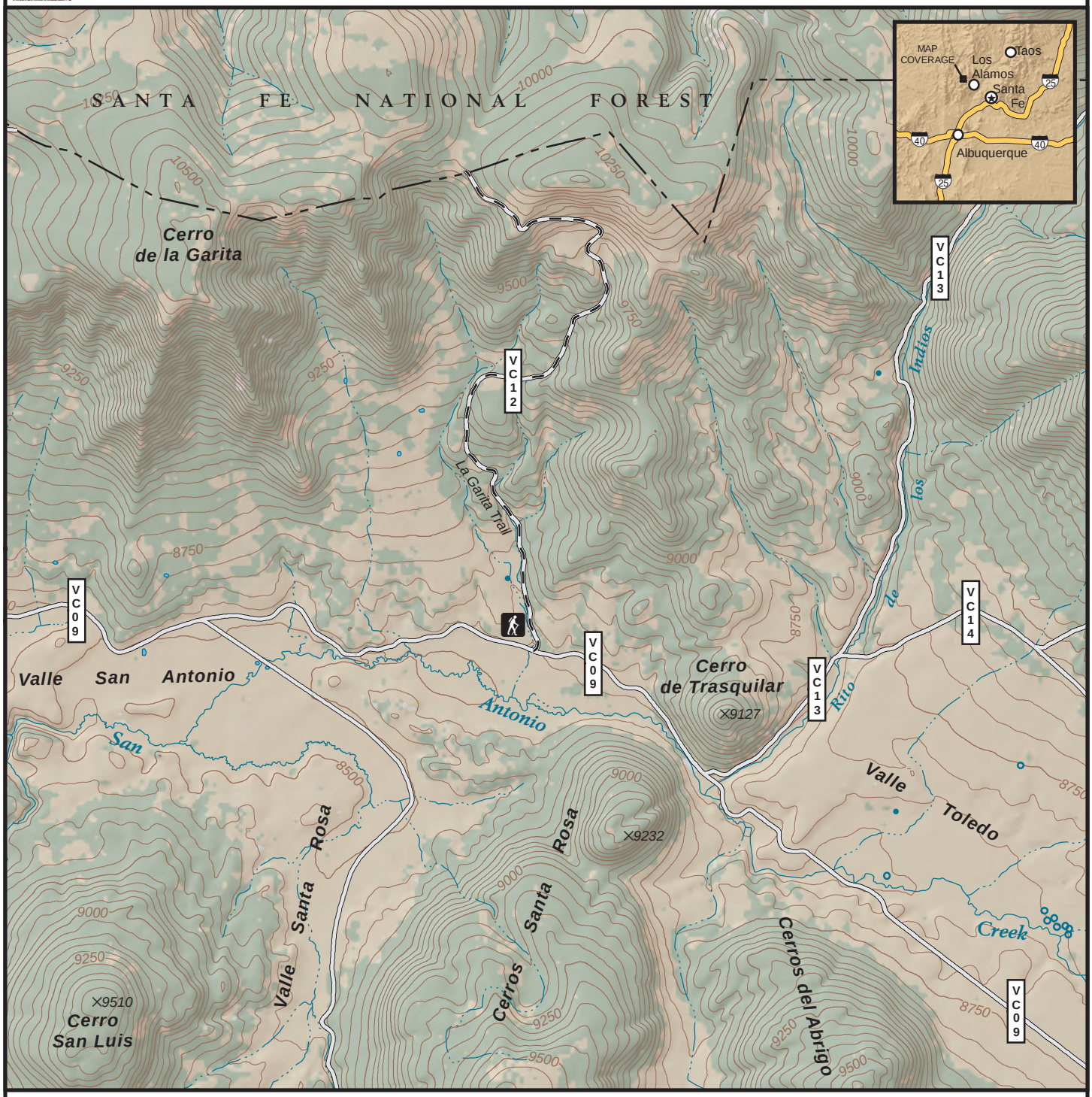


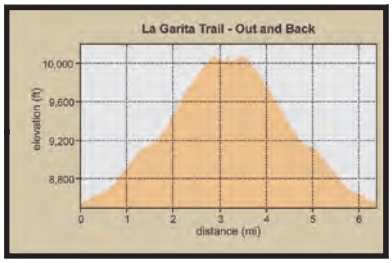


Trailhead

Fee-Based Trail

Open Preserve Roads

Preserve Boundary

0 — 1 Mile

0 — 1 Kilometer

N